



Flores Consulting Services, Inc.

3847 Westside Ave. | Los Angeles | CA 90008 | P: 323 481-1645 | natof2014@gmail.com



Design Build of Sergio Rascon Administrative Building for Laborers International Union Local 300 Los Angeles Headquarters

- Design Build, Ground up LEED Silver Building
- Handled all aspects of the project from;
 - Program development
 - Zone changes (4of 5 lots were zoned residential)
 - Entitlements
 - Historical Preservation Overlay Zone (HPOZ) approval
 - Planning department approval
 - Plan check and permitting.
- Shoring utilized soldier pile WF beams with treated wood lagging
- Two levels of underground parking utilizing shotcrete retaining walls and poured in place decks.
- Type I steel superstructure with composite decks
- 34,000 SF, 2 Story offices over 2 levels of underground parking
- Includes a complete commercial kitchen
- Includes a 500 capacity assembly area
- Constructed Under City of Los Angeles Jurisdiction.

South Elevation Rendering

Laborers' Local 300 Headquarters

2005 W Pico Blvd, Los Angeles, CA



Flores Consulting Services, Inc.

3847 Westside Ave. | Los Angeles | CA 90008 | P: 323 481-1645 | natof2014@gmail.com

TOWER
GENERAL CONTRACTORS
www.towergeneralcontractors.com



www.fsyarchitects.com





Flores Consulting Services, Inc.

3847 Westside Ave. | Los Angeles | CA 90008 | P: 323 481-1645 | natof2014@gmail.com

Design Build of Sergio Rascon Administrative Building for Laborers International Union Local 300 Los Angeles Headquarters Elevation Looking North West



TOWER
GENERAL CONTRACTORS



Flores Consulting Services, Inc.

3847 Westside Ave. | Los Angeles | CA 90008 | P: 323 481-1645 | natof2014@gmail.com

Design Build of Sergio Rascon Administrative Building for Laborers International Union Local 300 Los Angeles Headquarters Close Up Elevation Looking North West



TOWER
GENERAL CONTRACTORS



Flores Consulting Services, Inc.

3847 Westside Ave. | Los Angeles | CA 90008 | P: 323 481-1645 | natof2014@gmail.com

Design Build of Sergio Rascon Administrative Building for Laborers International Union Local 300 Los Angeles Headquarters Elevation Looking South West Garage Entrance



TOWER
GENERAL CONTRACTORS



Flores Consulting Services, Inc.

3847 Westside Ave. | Los Angeles | CA 90008 | P: 323 481-1645 | natof2014@gmail.com

Design Build of Sergio Rascon Administrative Building for Laborers International Union Local 300 Los Angeles Headquarters Main Lobby



TOWER
GENERAL CONTRACTORS



Flores Consulting Services, Inc.

3847 Westside Ave. | Los Angeles | CA 90008 | P: 323 481-1645 | natof2014@gmail.com

Design Build of Sergio Rascon Administrative Building for Laborers International Union Local 300 Los Angeles Headquarters Elevation Courtyard Looking North West



TOWER
GENERAL CONTRACTORS



Flores Consulting Services, Inc.

3847 Westside Ave. | Los Angeles | CA 90008 | P: 323 481-1645 | natof2014@gmail.com

Design Build of Laborers International Union Local 300 Los Angeles Headquarters Elevation Courtyard Looking South West



TOWER
GENERAL CONTRACTORS



Flores Consulting Services, Inc.

3847 Westside Ave. | Los Angeles | CA 90008 | P: 323 481-1645 | natof2014@gmail.com

Design Build of Sergio Rascon Administrative Building for Laborers International Union Local 300 Los Angeles Headquarters Underground Parking Entrance Looking West





Flores Consulting Services, Inc.

3847 Westside Ave. | Los Angeles | CA 90008 | P: 323 481-1645 | natof2014@gmail.com

Design Build of Sergio Rascon Administrative Building for Laborers International Union Local 300 Los Angeles Headquarters Excavation & Shoring Looking North



TOWER
GENERAL CONTRACTORS



Flores Consulting Services, Inc.

3847 Westside Ave. | Los Angeles | CA 90008 | P: 323 481-1645 | natof2014@gmail.com

Design Build of Sergio Rascon Administrative Building for Laborers International Union Local 300 Los Angeles Headquarters Pouring Internal Raker Shoring Footing

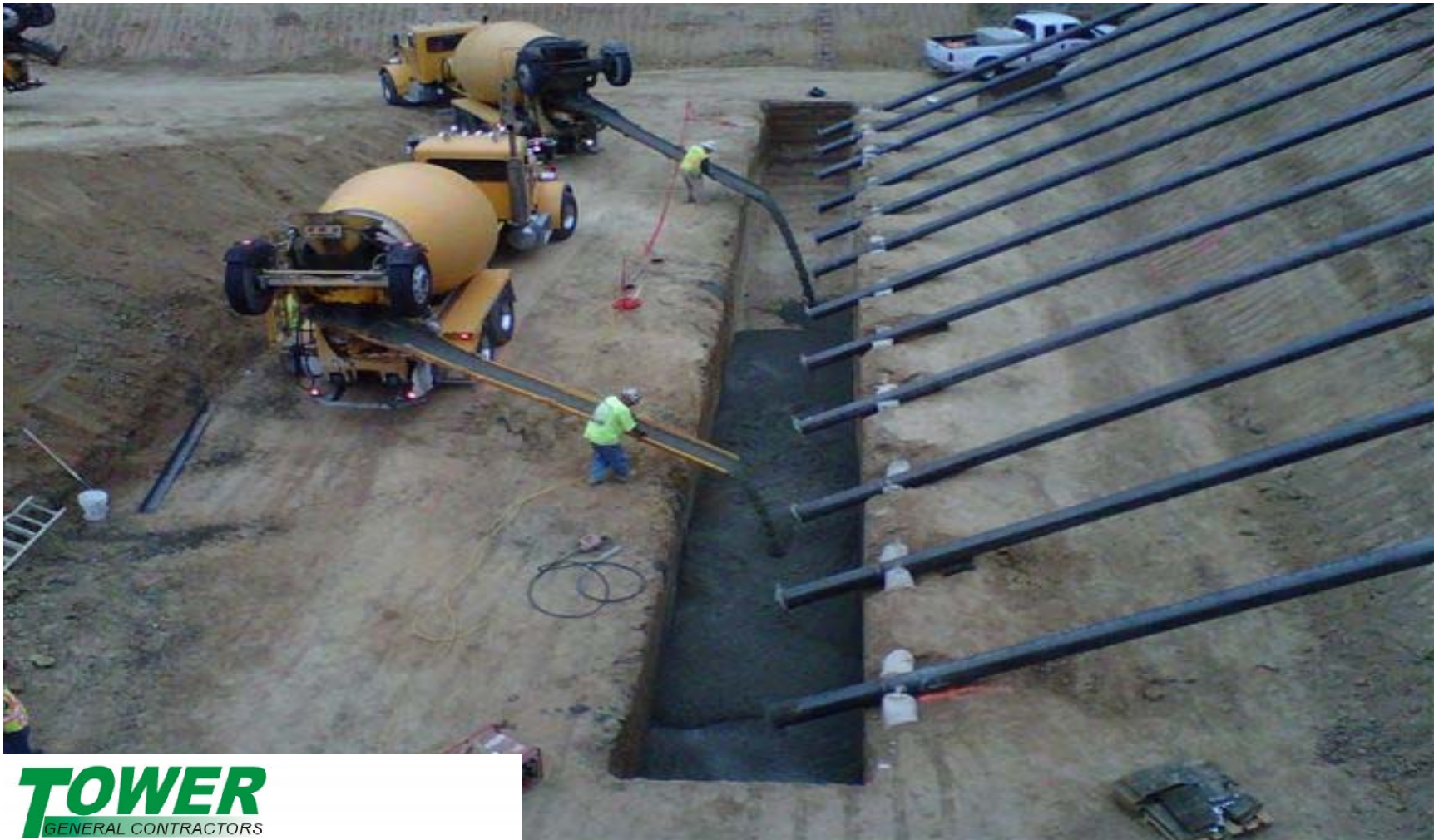



Flores Consulting Services, Inc.

3847 Westside Ave. | Los Angeles | CA 90008 | P: 323 481-1645 | natof2014@gmail.com

Design Build of Sergio Rascon Administrative Building for Laborers International Union Local 300 Los Angeles Headquarters Excavation Looking North East





Flores Consulting Services, Inc.

3847 Westside Ave. | Los Angeles | CA 90008 | P: 323 481-1645 | natof2014@gmail.com

Design Build of Sergio Rascon Administrative Building for Laborers International Union Local 300 Los Angeles Headquarters Excavation Looking North West



TOWER
GENERAL CONTRACTORS



Flores Consulting Services, Inc.

3847 Westside Ave. | Los Angeles | CA 90008 | P: 323 481-1645 | natof2014@gmail.com

Design Build of Sergio Rascon Administrative Building for Laborers International Union Local 300 Los Angeles Headquarters Excavation Looking North



TOWER
GENERAL CONTRACTORS



Flores Consulting Services, Inc.

3847 Westside Ave. | Los Angeles | CA 90008 | P: 323 481-1645 | natof2014@gmail.com

Design Build of Sergio Rascon Administrative Building for Laborers International Union Local 300 Los Angeles Headquarters Retaining Wall Footing Along West Retaining Wall



TOWER
GENERAL CONTRACTORS



Flores Consulting Services, Inc.

3847 Westside Ave. | Los Angeles | CA 90008 | P: 323 481-1645 | natof2014@gmail.com

Design Build of Sergio Rascon Administrative Building for Laborers International Union Local 300 Los Angeles Headquarters Retaining Wall Footing Along West Retaining Wall





Flores Consulting Services, Inc.

3847 Westside Ave. | Los Angeles | CA 90008 | P: 323 481-1645 | natof2014@gmail.com

Design Build of Sergio Rascon Administrative Building for Laborers International Union Local 300 Los Angeles Headquarters Waterproofing On East & South Wall





Flores Consulting Services, Inc.

3847 Westside Ave. | Los Angeles | CA 90008 | P: 323 481-1645 | natof2014@gmail.com

Design Build of Sergio Rascon Administrative Building for Laborers International Union Local 300 Los Angeles Headquarters Retaining Wall Waterproofing South & West Walls



TOWER
GENERAL CONTRACTORS



Flores Consulting Services, Inc.

3847 Westside Ave. | Los Angeles | CA 90008 | P: 323 481-1645 | natof2014@gmail.com

Design Build of Sergio Rascon Administrative Building for Laborers International Union Local 300 Los Angeles Headquarters Retaining Wall Waterproofing South & West Walls



TOWER
GENERAL CONTRACTORS



Flores Consulting Services, Inc.

3847 Westside Ave. | Los Angeles | CA 90008 | P: 323 481-1645 | natof2014@gmail.com

Design Build of Sergio Rascon Administrative Building for Laborers International Union Local 300 Los Angeles Headquarters Retaining Wall Waterproofing & Lower Shotcrete South & West Walls





Flores Consulting Services, Inc.

3847 Westside Ave. | Los Angeles | CA 90008 | P: 323 481-1645 | natof2014@gmail.com

Design Build of Sergio Rascon Administrative Building for Laborers International Union Local 300 Los Angeles Headquarters Internal Raker Shoring on West Retaining Wall



TOWER
GENERAL CONTRACTORS



Flores Consulting Services, Inc.

3847 Westside Ave. | Los Angeles | CA 90008 | P: 323 481-1645 | natof2014@gmail.com

Design Build of Sergio Rascon Administrative Building for Laborers International Union Local 300 Los Angeles Headquarters Close up of Internal Rakers & Vertical Waterproofing





Flores Consulting Services, Inc.

3847 Westside Ave. | Los Angeles | CA 90008 | P: 323 481-1645 | natof2014@gmail.com

Design Build of Sergio Rascon Administrative Building for Laborers International Union Local 300 Los Angeles Headquarters Elevator Shaft, Column Forming & Lower Shotcrete



TOWER
GENERAL CONTRACTORS



Flores Consulting Services, Inc.

3847 Westside Ave. | Los Angeles | CA 90008 | P: 323 481-1645 | natof2014@gmail.com

Design Build of Sergio Rascon Administrative Building for Laborers International Union Local 300 Los Angeles Headquarters Poured Columns & Lower Level Shotcrete Walls



TOWER
GENERAL CONTRACTORS



Flores Consulting Services, Inc.

3847 Westside Ave. | Los Angeles | CA 90008 | P: 323 481-1645 | natof2014@gmail.com

Design Build of Sergio Rascon Administrative Building for Laborers International Union Local 300 Los Angeles Headquarters Looking South West Retaining Walls





Flores Consulting Services, Inc.

3847 Westside Ave. | Los Angeles | CA 90008 | P: 323 481-1645 | natof2014@gmail.com

Design Build of Sergio Rascon Administrative Building for Laborers International Union Local 300 Los Angeles Headquarters Shotcrete Retaining Walls & Formed Columns



TOWER
GENERAL CONTRACTORS



Flores Consulting Services, Inc.

3847 Westside Ave. | Los Angeles | CA 90008 | P: 323 481-1645 | natof2014@gmail.com

Design Build of Sergio Rascon Administrative Building for Laborers International Union Local 300 Los Angeles Headquarters Columns Re-Bar Being Installed



TOWER
GENERAL CONTRACTORS



Flores Consulting Services, Inc.

3847 Westside Ave. | Los Angeles | CA 90008 | P: 323 481-1645 | natof2014@gmail.com

Design Build of Sergio Rascon Administrative Building for Laborers International Union Local 300 Los Angeles Headquarters Placing Lower Level Slab





Flores Consulting Services, Inc.

3847 Westside Ave. | Los Angeles | CA 90008 | P: 323 481-1645 | natof2014@gmail.com

Design Build of Sergio Rascon Administrative Building for Laborers International Union Local 300 Los Angeles Headquarters Placing Lower Level Slab



TOWER
GENERAL CONTRACTORS



Flores Consulting Services, Inc.

3847 Westside Ave. | Los Angeles | CA 90008 | P: 323 481-1645 | natof2014@gmail.com

Design Build of Sergio Rascon Administrative Building for Laborers International Union Local 300 Los Angeles Headquarters Level 1 Deck Shoring



TOWER
GENERAL CONTRACTORS



Flores Consulting Services, Inc.

3847 Westside Ave. | Los Angeles | CA 90008 | P: 323 481-1645 | natof2014@gmail.com

Design Build of Sergio Rascon Administrative Building for Laborers International Union Local 300 Los Angeles Headquarters Level 1 Deck Shoring





Flores Consulting Services, Inc.

3847 Westside Ave. | Los Angeles | CA 90008 | P: 323 481-1645 | natof2014@gmail.com

Design Build of Sergio Rascon Administrative Building for Laborers International Union Local 300 Los Angeles Headquarters Level 1 Deck Shoring



TOWER
GENERAL CONTRACTORS



Flores Consulting Services, Inc.

3847 Westside Ave. | Los Angeles | CA 90008 | P: 323 481-1645 | natof2014@gmail.com

Design Build of Sergio Rascon Administrative Building for Laborers International Union Local 300 Los Angeles Headquarters Level 1 Deck Forming



TOWER
GENERAL CONTRACTORS



Flores Consulting Services, Inc.

3847 Westside Ave. | Los Angeles | CA 90008 | P: 323 481-1645 | natof2014@gmail.com

Design Build of Sergio Rascon Administrative Building for Laborers International Union Local 300 Los Angeles Headquarters Street Level Forming





Flores Consulting Services, Inc.

3847 Westside Ave. | Los Angeles | CA 90008 | P: 323 481-1645 | natof2014@gmail.com

Design Build of Sergio Rascon Administrative Building for Laborers International Union Local 300 Los Angeles Headquarters Street Level Forming



TOWER
GENERAL CONTRACTORS



Flores Consulting Services, Inc.

3847 Westside Ave. | Los Angeles | CA 90008 | P: 323 481-1645 | natof2014@gmail.com

Design Build of Sergio Rascon Administrative Building for Laborers International Union Local 300 Los Angeles Headquarters Street Level Forming



TOWER
GENERAL CONTRACTORS



Flores Consulting Services, Inc.

3847 Westside Ave. | Los Angeles | CA 90008 | P: 323 481-1645 | natof2014@gmail.com

Design Build of Sergio Rascon Administrative Building for Laborers International Union Local 300 Los Angeles Headquarters Street Level Rebar Installation





Flores Consulting Services, Inc.

3847 Westside Ave. | Los Angeles | CA 90008 | P: 323 481-1645 | natof2014@gmail.com

Design Build of Sergio Rascon Administrative Building for Laborers International Union Local 300 Los Angeles Headquarters Street Level Rebar Installation



TOWER
GENERAL CONTRACTORS



Flores Consulting Services, Inc.

3847 Westside Ave. | Los Angeles | CA 90008 | P: 323 481-1645 | natof2014@gmail.com

Design Build of Sergio Rascon Administrative Building for Laborers International Union Local 300 Los Angeles Headquarters Street Level Concrete (North)



TOWER
GENERAL CONTRACTORS



Flores Consulting Services, Inc.

3847 Westside Ave. | Los Angeles | CA 90008 | P: 323 481-1645 | natof2014@gmail.com

Design Build of Sergio Rascon Administrative Building for Laborers International Union Local 300 Los Angeles Headquarters Street Level Under Slab Conduit (South)



TOWER
GENERAL CONTRACTORS



Flores Consulting Services, Inc.

3847 Westside Ave. | Los Angeles | CA 90008 | P: 323 481-1645 | natof2014@gmail.com

Design Build of Sergio Rascon Administrative Building for Laborers International Union Local 300 Los Angeles Headquarters Street Level Concrete (South)





Flores Consulting Services, Inc.

3847 Westside Ave. | Los Angeles | CA 90008 | P: 323 481-1645 | natof2014@gmail.com

Design Build of Sergio Rascon Administrative Building for Laborers International Union Local 300 Los Angeles Headquarters Street Level Concrete (South)



TOWER
GENERAL CONTRACTORS



Flores Consulting Services, Inc.

3847 Westside Ave. | Los Angeles | CA 90008 | P: 323 481-1645 | natof2014@gmail.com

Design Build of Sergio Rascon Administrative Building for Laborers International Union Local 300 Los Angeles Headquarters Structural Steel (NE View)

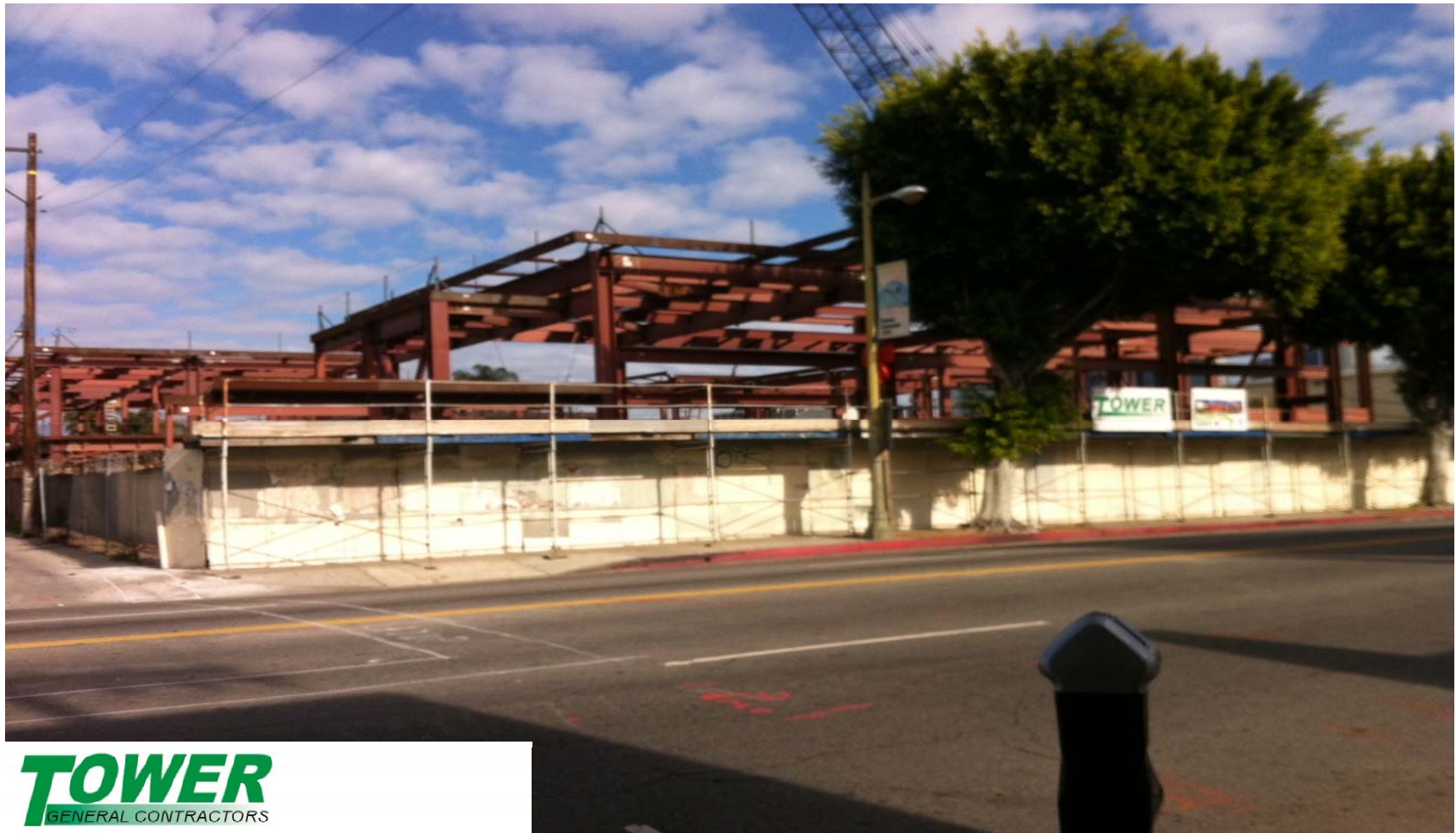



Flores Consulting Services, Inc.

3847 Westside Ave. | Los Angeles | CA 90008 | P: 323 481-1645 | natof2014@gmail.com

Design Build of Sergio Rascon Administrative Building for Laborers International Union Local 300 Los Angeles Headquarters Structural Steel (NW View)



TOWER
GENERAL CONTRACTORS



Flores Consulting Services, Inc.

3847 Westside Ave. | Los Angeles | CA 90008 | P: 323 481-1645 | natof2014@gmail.com

Design Build of Sergio Rascon Administrative Building for Laborers International Union Local 300 Los Angeles Headquarters Metal Deck Installation



TOWER
GENERAL CONTRACTORS



Flores Consulting Services, Inc.

3847 Westside Ave. | Los Angeles | CA 90008 | P: 323 481-1645 | natof2014@gmail.com

Design Build of Sergio Rascon Administrative Building for Laborers International Union Local 300 Los Angeles Headquarters Metal Deck Installation



TOWER
GENERAL CONTRACTORS



Flores Consulting Services, Inc.

3847 Westside Ave. | Los Angeles | CA 90008 | P: 323 481-1645 | natof2014@gmail.com

Design Build of Sergio Rascon Administrative Building for Laborers International Union Local 300 Los Angeles Headquarters 2nd Floor Concrete Pour Over Metal Deck



TOWER
GENERAL CONTRACTORS



Flores Consulting Services, Inc.

3847 Westside Ave. | Los Angeles | CA 90008 | P: 323 481-1645 | natof2014@gmail.com

Design Build of Sergio Rascon Administrative Building for Laborers International Union Local 300 Los Angeles Headquarters 2nd Floor Concrete Pour Over Metal Deck



TOWER
GENERAL CONTRACTORS